

MORGAN COUNTY, OHIO

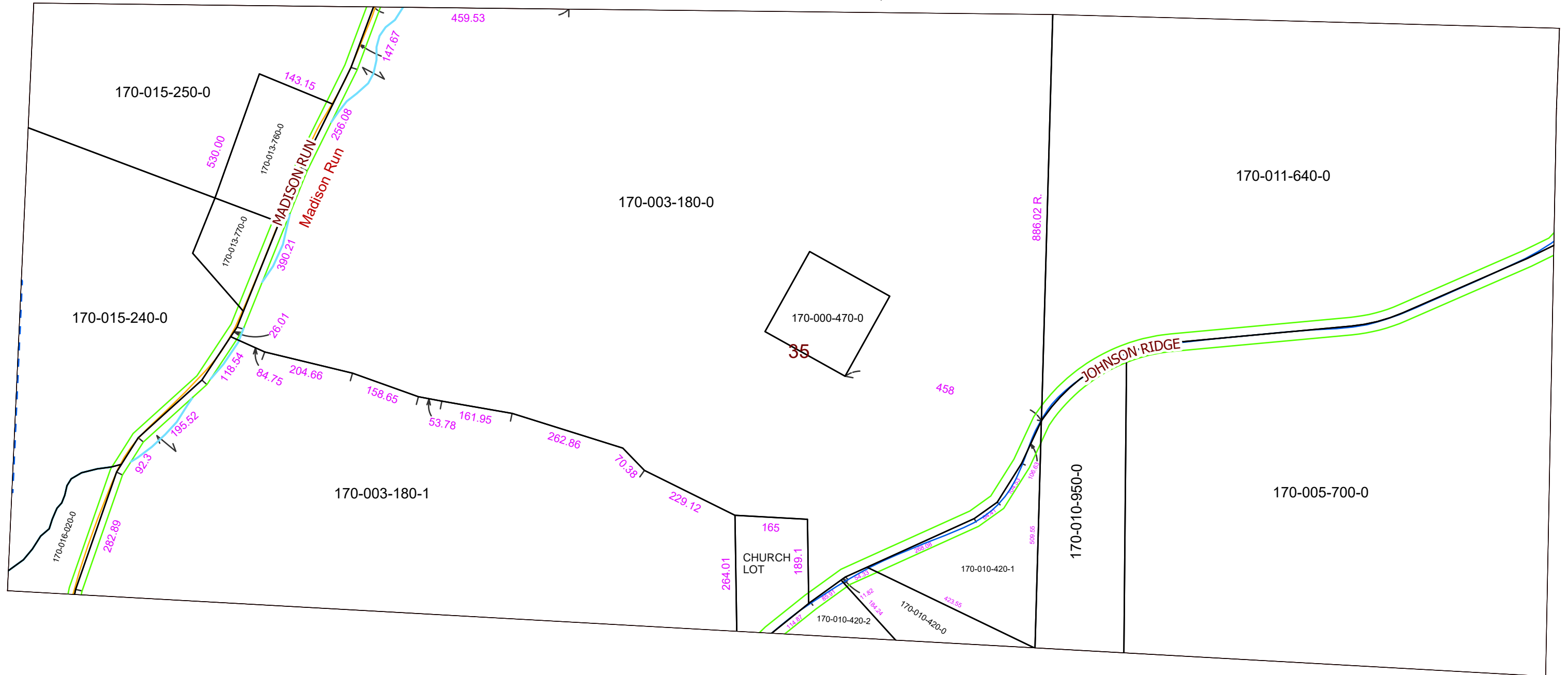

WINDSOR TWP. FRAC. 35, T-8, R-11, WEST BRANCH ALLOT.

PIN	Owner	LegalDescr	VOL	PAGE	Acres
U/I	CHURCH LOT	?	?	?	0
170-010-420-2	ELLIS MARILYN EILEEN	R11 T08 S00 FR 35	OR207	2409	0.422
170-003-180-0	FYFE DANIEL J	R11 T08 S00 FR 35	OR144	588	40.04
170-000-470-0	FYFE DANIEL J	R11 T08 S00 FR 35	OR144	588	1
170-005-700-0	GROSS CHRISTINE E & DAVID N	R11 T08 S00 FR 35	OR209	2867	19
170-013-770-0	HARTLEBEN CHARLENE	R11 T08 S00 FR 35	OR140	380	0.62
170-013-760-0	HARTLEBEN CHARLENE	R11 T08 S00 FR 35	OR140	380	1.37
170-010-950-0	MARTIN EDWARD C & TAMMIE A	R11 T08 S00 FR 35	D.V 184	741	3
170-010-420-1	MATSON JAMES A & AMY L	R11 T08 S00 FR 35	OR229	2856	1.763
170-010-420-0	MATSON JAMES A & AMY L	R11 T08 S00 FR 35	OR101	789	0.71
170-003-180-1	SCHAAD ALLAN M & KARI Y	R11 T08 S00 FR 35	OR235	1441	16
170-011-640-0	TORNES STEVEN P & MELINDA S TRUSTEE	R11 T08 S00 FR 35	OR214	695	15.124
170-015-250-0	TURNER CLAUDE A & MARGARET E & TIMOTHY J	R11 T08 S00 FR 35	OR216	462	4.867
170-015-240-0	TURNER CLAUDE A & MARGARET E & TIMOTHY J	R11 T08 S00 FR 35	OR216	462	7.192
170-016-020-0	WALLACE STEVEN VAUGHN	R11 T08 S00 FR 35	OR159	143	0.81

Boundaries

Type

- County
- Hidden
- Hydro
- Parcel
- ROW
- Section
- Lot
- <all other values>



08/10/2020

